Precious Little

Ian Emmerson

① = A ③ = C
② = E ④ = G

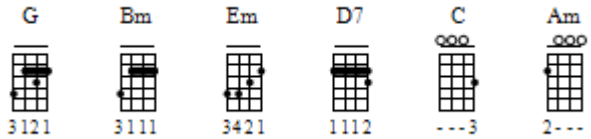

C6 Gdim G7

C E7
Oh, Michael and James, what will they say
A7
On their podcast today?
D7 G7 C
The answer is precious little.

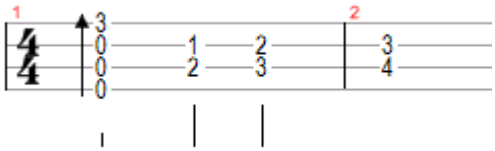

C7
Though Michael might say cunt.