

# Queens of Pop

# Queens of Pop

## Contents

1. Ariana Grande - thank u next
2. Billie Eilish - When the Party's Over
3. Blackpink - Kill This Love
4. Camila Cabello - Havana
5. Charli XCX - Boys
6. Lizzo - Truth Hurts
7. Taylor Swift - Safe and Sound

## Links

[Video playlist](#)

[Performance notes](#)

Find loads more tabs and lessons at [UkuleleHunt.com](https://UkuleleHunt.com), on my [Patreon](#) and in my [How to Play Ukulele ebooks](#).

# thank u, next

Ariana Grande

Tab:UkuleleHunt.com

♩ = 96

## Intro

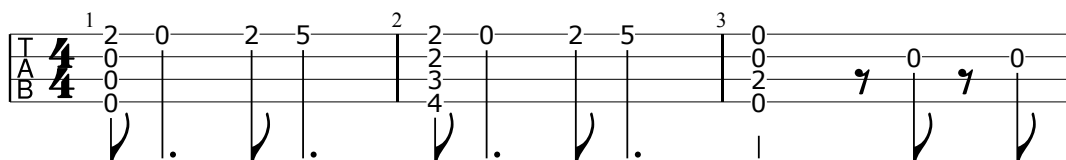

## Verse

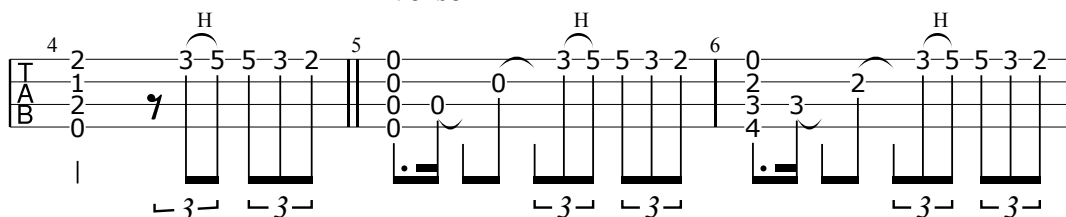

## Chorus

19 0 2 1 0 0 0 7 5 7 20 0 0 7 7 0 0 21 0 2 0 0 0 0

22 2 2 2 0 0 23 2 0 0 0 24 7 10 10 7 7 P P

25 0 2 0 0 0 26 2 2 0 0 27 2 0 0 0 7

28 7 5 5 2 2 3 5 5 3 2 29 0 0 0 3 5 5 3 2 30 0 2 3 2 3 5 5 3 2

31 0 3 5 5 3 2 32 0 3 5 5 5 5 33 7 2 0 3 5 5 3 2

34 0 2 2 3 5 5 3 2 35 0 0 2 3 3 0 2 36 0 5 3 3

37 0 0 0 5 3 3 38 0 5 3 3 39 0 0 0 5 3 3

## Verse

28 P 7 5 5 2 2 3 5 5 3 2 29 0 0 0 3 5 5 3 2 30 0 2 3 2 3 5 5 3 2

31 0 3 5 5 3 2 32 0 3 5 5 5 5 33 7 2 0 3 5 5 3 2

34 0 2 2 3 5 5 3 2 35 0 0 2 3 3 0 2 36 0 5 3 3

37 0 0 0 5 3 3 38 0 5 3 3 39 0 0 0 5 3 3

## Pre-Chorus

37 0 0 0 5 3 3 38 0 5 3 3 39 0 0 0 5 3 3

40 0 0 0 5 3 3 41 0 0 0 5 3 3

42 0 0 0 5 3 3 43 0 0 0 5 3 3

44 0 0 0 5 3 3 45 0 0 0 5 3 3

## Chorus

43 0 7 5 44 0 0 7 7 0 0 45 0 2 0 0 0 0 0 0 0

TAB

52 53 54

T 7 5 5 0 0 2 0 0 2 2 0 0  
A 7 5 5 7 0 0 0 0 2 2 2 0  
B 7 7 7 4 0 0 0 3 2 2 3 3

## Outro

# When the Party's Over

Billie Eilish

Tab:UkuleleHunt.com

♩ = 62

## Intro

Ukulele tab for the Intro. The first system shows measures 1-4 with a 6/8 time signature. The second system shows measures 5-8. The tab uses standard notation with fret numbers and a capo at the 5th fret.

## Verse

Ukulele tab for the Verse. The first system shows measures 6-8. The second system shows measures 9-11. The third system shows measures 12-14. The fourth system shows measures 15-16. The tab includes a 7/8 time signature change and a key signature change to D major.

## Pre-chorus

Ukulele tab for the Pre-chorus. The first system shows measures 17-19. The tab includes a 3/4 time signature change and a key signature change to D major.

## Chorus

20 1-0-1-0 0-0 21 0 0 22 1 3 0

3 3 3 1 3 1 1 0 3 0 1 3 1 0

2 2 2 2 2 2 2 0 2 2 2 2 2 2

0 0 0 0 0 0 0 0 0 0 0 0 0 0

1. 2.

23 1-0-1-0 0-0 24 0 0 25 0 0 1 3 0 1 1

3 3 3 1 3 1 0 1 3 0 1 3 1 1

2 2 2 2 2 2 2 0 2 2 2 2 2 2

0 0 0 0 0 0 0 0 0 0 0 0 0 0

## Bridge

26 1 1 27 1 1 0 28 1 1 0

2 2 2 2 2 0 0 1 1 1 2 2 2 0

0 0 0 0 0 0 0 0 0 0 0 0 0 0

29 0 3 1 1 30 1 31 3 5 1 0

1 0 2 2 2 1 2 0 0 0 0 0 0 0

2 2 2 2 2 3 3 0 0 0 0 0 0 0

0 0 0 0 0 0 0 0 0 0 0 0 0 0

32 1 1 1 1 1 33 3 5 1 0 34 1 1

2 2 2 2 2 0 0 0 0 0 2 2

3 3 3 3 3 0 0 0 0 0 3 3

0 0 0 0 0 0 0 0 0 0 0 0

## Outro

35 1 1 36 P 0 3 37 0 1 3 1

2 2 2 0 2 0 1 3 1

3 3 3 2 2 0 2 4 2

0 0 0 0 0 0 0 0 0

# Kill This Love

BLACKPINK

♩ = 120

## Intro

1 2 3 5

H H

4 5

2 2 2 2 2 2 2 2 2 2 2 2 2 2 2 2

2 2 2 2 2 2 2 2 2 2 2 2 2 2 2 2

2 2 2 2 2 2 2 2 2 2 2 2 2 2 2 2

3 3

## Verse

4 5 6 0

P P

4 3 4 3

2 2 2 2 2 2 2 2 2 2 2 2 2 2 2 2

2 2 2 2 2 2 2 2 2 2 2 2 2 2 2 2

2 2 2 2 2 2 2 2 2 2 2 2 2 2 2 2

3 3

7 8 9

1 1 1 1 1 1 0 1 1 0 0 1 1 3 0

2 2 2 2 2 2 2 2 2 2 2 2 2 2 2 2

2 2 2 2 2 2 2 2 2 2 2 2 2 2 2 2

2 2 2 2 2 2 2 2 2 2 2 2 2 2 2 2

1/2

10 11 12

1 1 1 1 1 1 3 0 1 1 1 1 3 0 1 1 0 0 0 0

2 2 2 2 2 2 2 2 2 2 2 2 2 2 2 2 2 2 2 2

2 2 2 2 2 2 2 2 2 2 2 2 2 2 2 2 2 2 2 2

2 2 2 2 2 2 2 2 2 2 2 2 2 2 2 2 2 2 2 2

1/2 1/2

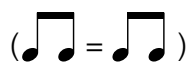

## Pre-Chorus

13 14 15

1 1 1 1 1 1 0 0 0 0 0 0 0 0 0 0

2 2 2 2 2 2 2 2 2 2 2 2 2 2 2 2

2 2 2 2 2 2 2 2 2 2 2 2 2 2 2 2

2 2 2 2 2 2 2 2 2 2 2 2 2 2 2 2

3 3 3 3 3 3 3 3 3 3 3 3 3 3 3 3

16 17 18

X X X 0 0 1 1 1 0 0 0 0 0 0 0

2 2 2 2 2 2 2 2 2 2 2 2 2 2 2 2

2 2 2 2 2 2 2 2 2 2 2 2 2 2 2 2

2 2 2 2 2 2 2 2 2 2 2 2 2 2 2 2

3 3 3 3 3 3 3 3 3 3 3 3 3 3 3 3

22 23 24

T 1 3 0 3 1 3 5 X 0 0 0 5 5 3 3 1 0 1  
A 3 0 3 1 1 1 X 1 1 1 1 1 1 1 1 1  
B 2 2 2 2 2 2 X 2 2 2 2 2 2 2 2 2  
0 0 0 0 0 0 X 0 0 0 0 0 0 0 0 3

()

## Chorus

34 12 12 \ 5 35 5 36 8 8 8 8 7 7  
T 2 9 9 \ 2 2 2 2 2 2 2 5 5 5 5 4 4  
A 2 9 9 \ 2 2 2 2 2 2 2 5 5 5 5 4 4  
B 2 9 9 \ 2 2 2 2 2 2 2 5 5 5 5 4 4

( = )

40 P P H 41 P P P P 42 P P

( $\text{♩} = \text{♩} \text{ } \text{♩}$ )

43 44 45

46 47 48

2. **Outro**

49 50 51

52 53 54

55 56 P 57

58 P 59 60 P

61 62 63 64 P

# Havana

Camila Cabello

Tab:UkuleleHunt.com

♩ = 104

Ukulele tab for the song Havana by Camila Cabello. The tab is written for a four-string ukulele in 4/4 time. It consists of seven lines of music, each starting with a measure number (1, 3, 5, 7, 9, 11, 13). The notation includes fret numbers (0-7), chords (T, A, B), and various musical symbols like slurs, ties, and accents. The piece ends with a double bar line and a repeat sign.

15 5 5 5 0 0 1 0 0 16 0 0 0 0 P

T 5 5 5 0 0 1 0 0 0 0 0 0 3 0 3 1 0

A 5 5 5 0 0 1 0 0 0 0 0 0 3 0 3 1 0

B 5 5 5 0 0 1 0 0 0 0 0 0 3 0 3 1 0

17 10 10 10 8 10 12 10 8 18 8 10 8 7 3 3 3 3 3

T 10 10 10 8 10 12 10 8 8 10 8 7 3 3 3 3 3

A 9 9 9 8 10 10 10 8 0 0 0 0 3 3 3 3 3

B 9 9 9 8 10 10 10 8 0 0 0 0 3 3 3 3 3

19 5 0 X 0 0 3 0 3 1 20 0 0 0 10 10 10 8

T 5 0 X 0 0 3 0 3 1 0 0 0 10 10 10 8

A 5 0 X 0 0 3 0 3 1 0 0 0 10 10 10 8

B 5 0 X 0 0 3 0 3 1 0 0 0 10 10 10 8

21 10 10 10 8 10 12 10 8 22 8 10 8 7 3 3 3 3 3

T 10 10 10 8 10 12 10 8 8 10 8 7 3 3 3 3 3

A 9 9 9 8 10 10 10 8 0 0 0 0 3 3 3 3 3

B 9 9 9 8 10 10 10 8 0 0 0 0 3 3 3 3 3

23 5 0 X 0 0 8 8 7 24 (7) 5 5 5 5 5 5 1

T 5 0 X 0 0 8 8 7 (7) 5 5 5 5 5 5 1

A 5 0 X 0 0 8 8 7 (7) 5 5 5 5 5 5 1

B 5 0 X 0 0 8 8 7 (7) 5 5 5 5 5 5 1

25 0 0 1 1 1 0 0 0 1 0 0 1 0 3 1 3x

T 0 0 1 1 1 0 0 0 0 0 0 0 0 3 1 3x

A 1 1 2 2 2 0 0 0 0 0 0 0 0 3 1 3x

B 2 2 3 3 3 0 0 0 0 0 0 0 0 3 1 3x

27 0 1 X 0 0 3 0 3 1 28 0 0 X 1 0 1 0 1

T 0 1 X 0 0 3 0 3 1 0 0 X 1 0 1 0 1

A 1 1 X 0 0 3 0 3 1 0 0 X 1 0 1 0 1

B 2 2 X 0 0 3 0 3 1 0 0 X 1 0 1 0 1

29

T

A 2

B

# Boys

## Charli XCX

Tab:UkuleleHunt.com

♩ = 120

### Chorus

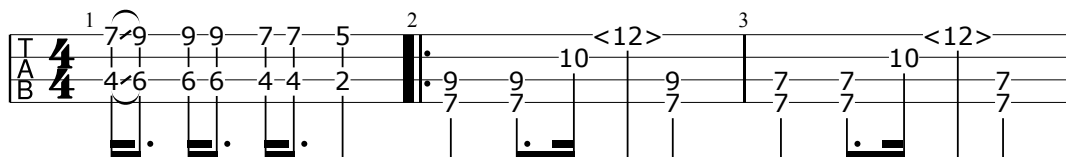

### Verse

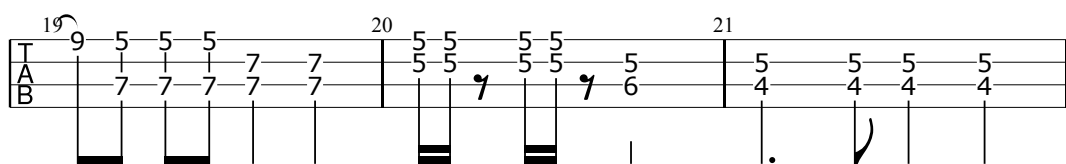
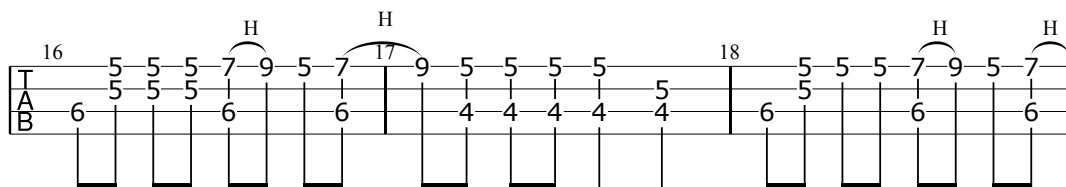
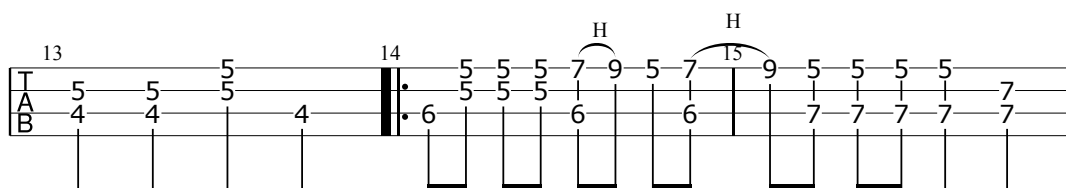
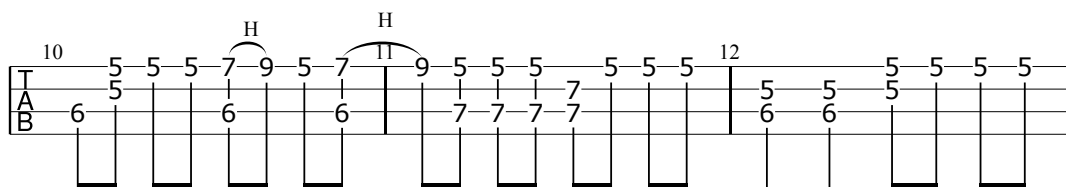
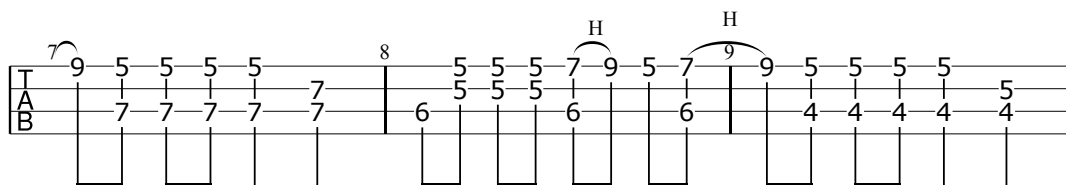
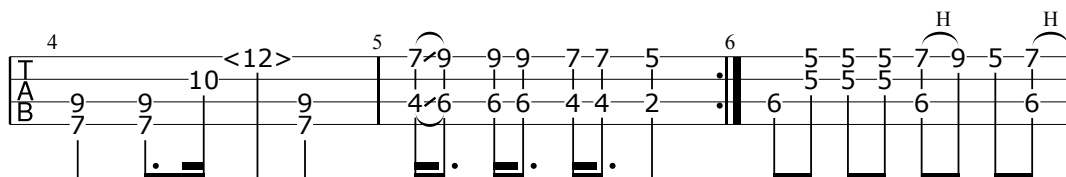

## Pre-Chorus

22 9 9 9 9 23 5 5 5 9 24 (9) 9 9 9 9 9

11 10 7 7 10 (10) 9 (9)

25 12 10 9 12 10 26 11 10 9 9 9 9

9 9 9 9

27 5 5 5 9 28 (9) (10) (9)

7 7 10 9

3 3

## Chorus

29 7-9 9-9 7-7 5 30 9 9 10 <12> 31 7 7 10 <12> 7 7

4-6 6-6 4-4 2 7 7 7 7 7 7 7 7

## Middle

32 9 9 10 <12> 33 7-9 9-9 7-7 5 34 0 5 5 2 5 5

7 7 7 7 4-6 6-6 4-4 2 0 0 3 4 0

35 2 2 9 9 9 9 36 9 7 9 7 9 7 37 7 5 7 5 7 5

2 2 10 9 7 7 7 7 0 7 7 7 7 7

38 0 5 5 2 5 5 39 2 2 9 9 9 9 40 9 7 9 7 9 7

0 0 3 4 2 2 10 9 0 7 7 7 7 7

41 9 10 12 10 9 12 42 0 5 5 2 5 5 43 2 2 2 9 7

0 0 0 0 0 0 2 2 2 10 12 10 7 7

H P H

44 9

45 7 9 9 9 7 7 5

4 6 6 6 4 4 2

# Outro

46 5 47 10 48 9

5 7 10

6 7 9

0

49 7 9 9 9 7 7 5 50 5 51 4 7

4 6 6 6 4 4 2 5 3

4 6 6 6 4 4 2 6 2

0

52 5 53 7 9 9 9 7 7 5 54 5

5 4 6 6 6 4 4 2 2

6 4 6 6 4 4 2 2

# Lizzo

♩ = 86

4

T

A

B

5

6

T

A

B

7

8

T

A

B

9

10

T

A

B

11

14 3 1 P P P 15 3 1 P P

16 3 1 P 17 3 1 P P P

18 3 1 P P P 19 6 6 6 6 6 6 6 6 fine

### Bridge

20 H P 21 H P

### D.S. al Fine

22 H P H P 23 H P 3 3 3 3

# Safe and Sound

# Taylor Swift ft. The Civil Wars

Tab: UkuleleHunt.com

Moderate  = 70

15

|   |   |     |     |     |   |     |   |   |
|---|---|-----|-----|-----|---|-----|---|---|
| T | 3 | 6   | 3   | 5   | 8 | (8) | 5 | 6 |
| A | 3 | 3   | 3   | 3   | 6 | 6   | 5 | 5 |
| B | 0 | (0) | (0) | (0) | 7 | (7) | 7 | 5 |

17

|   |   |     |     |     |   |     |   |   |
|---|---|-----|-----|-----|---|-----|---|---|
| T | 3 | 6   | 3   | 5   | 8 | (8) | 5 | 6 |
| A | 3 | 3   | 3   | 3   | 6 | 6   | 5 | 5 |
| B | 0 | (0) | (0) | (0) | 7 | (7) | 7 | 5 |

19

|   |   |   |   |   |   |   |   |
|---|---|---|---|---|---|---|---|
| T | 3 | 5 | 5 | 7 | 6 | 5 | 7 |
| A | 3 | 5 | 5 | 7 | 6 | 5 | 7 |
| B | 0 | 0 | 0 | 0 | 0 | 0 | 0 |

21

|   |   |   |   |   |   |   |   |   |   |   |   |   |   |
|---|---|---|---|---|---|---|---|---|---|---|---|---|---|
| T | 5 | 6 | 6 | 5 | 0 | 1 | 3 | 3 | 3 | 3 | 1 | 1 | 0 |
| A | 0 | 3 | 0 | 3 | 2 | 3 | 2 | 3 | 1 | 3 | 3 | 3 | 3 |
| B | 0 | 0 | 0 | 0 | 2 | 3 | 2 | 3 | 1 | 3 | 3 | 3 | 3 |

23

|   |   |   |   |   |   |   |   |   |   |   |
|---|---|---|---|---|---|---|---|---|---|---|
| T | 5 | 6 | 6 | 5 | 0 | 1 | 3 | 1 | 1 | 1 |
| A | 0 | 3 | 0 | 3 | 2 | 3 | 2 | 3 | 1 | 1 |
| B | 0 | 0 | 0 | 0 | 2 | 3 | 2 | 3 | 1 | 1 |

25

|   |   |   |   |   |   |   |   |   |   |   |   |   |   |   |
|---|---|---|---|---|---|---|---|---|---|---|---|---|---|---|
| T | 5 | 5 | 3 | 3 | 1 | 1 | 0 | 1 | 3 | 3 | 3 | 3 | 1 | 0 |
| A | 3 | 3 | 3 | 3 | 3 | 3 | 3 | 1 | 3 | 3 | 3 | 3 | 1 | 0 |
| B | 0 | 0 | 0 | 0 | 2 | 3 | 3 | 1 | 3 | 3 | 3 | 3 | 1 | 0 |

27

|   |   |   |   |   |   |   |   |   |   |   |   |
|---|---|---|---|---|---|---|---|---|---|---|---|
| T | 5 | 5 | 3 | 3 | 1 | 1 | 0 | 3 | 1 | 1 | 0 |
| A | 3 | 3 | 3 | 3 | 3 | 3 | 3 | 3 | 1 | 1 | 0 |
| B | 0 | 0 | 0 | 0 | 2 | 3 | 3 | 1 | 3 | 1 | 0 |

29

|   |   |   |   |   |   |   |   |   |
|---|---|---|---|---|---|---|---|---|
| T | 5 | 3 | 6 | 5 | 3 | 1 | 1 | 1 |
| A | 3 | 3 | 3 | 3 | 3 | 3 | 3 | 3 |
| B | 0 | 0 | 0 | 0 | 2 | 0 | 2 | 0 |

31

|   |   |   |   |   |   |   |   |
|---|---|---|---|---|---|---|---|
| T | 5 | 5 | 3 | 3 | 1 | 0 | 5 |
| A | 3 | 3 | 3 | 3 | 3 | 1 | 5 |
| B | 0 | 0 | 0 | 0 | 2 | 1 | 5 |

33

|   |   |   |   |   |   |     |     |     |
|---|---|---|---|---|---|-----|-----|-----|
| T | 7 | 6 | 5 | 7 | 3 | 6   | 3   | 5   |
| A |   |   |   |   | 3 | 3   | 3   | 3   |
| B | 7 | 5 | 7 | 0 | 3 | (0) | (0) | (0) |

35

|   |   |     |   |   |   |     |     |     |
|---|---|-----|---|---|---|-----|-----|-----|
| T | 8 | (8) | 5 | 6 | 3 | 6   | 3   | 5   |
| A | 6 |     | 5 | 5 | 3 | 3   | 3   | 3   |
| B | 7 | (7) | 7 | 5 | 0 | (0) | (0) | (0) |

37

|   |   |     |   |   |   |     |     |     |
|---|---|-----|---|---|---|-----|-----|-----|
| T | 8 | (8) | 5 | 6 | 3 | 6   | 3   | 5   |
| A | 6 |     | 5 | 5 | 3 | 3   | 3   | 3   |
| B | 7 | (7) | 7 | 5 | 0 | (0) | (0) | (0) |

39

|   |   |     |   |   |   |   |   |   |
|---|---|-----|---|---|---|---|---|---|
| T | 8 | (8) | 5 | 6 | 3 |   | 5 |   |
| A | 6 |     | 5 | 5 | 3 |   |   |   |
| B | 7 | (7) | 7 | 5 | 0 | 0 | 0 | 0 |

41

|   |   |   |   |   |   |   |   |   |
|---|---|---|---|---|---|---|---|---|
| T | 7 | 6 | 5 | 7 | 3 | 6 | 3 | 5 |
| A |   |   |   |   | 3 | 3 | 3 | 3 |
| B | 7 | 5 | 7 | 0 | 3 | 3 | 3 | 3 |

43

|   |   |   |   |   |   |   |   |   |
|---|---|---|---|---|---|---|---|---|
| T | 3 | 6 | 3 | 3 | 3 | 6 | 3 | 5 |
| A | 0 | 0 | 0 | 0 | 0 | 6 | 6 | 6 |
| B | 0 | 0 | 0 | 0 | 0 | 0 | 0 | 0 |

45

|   |   |   |   |   |   |   |   |   |
|---|---|---|---|---|---|---|---|---|
| T | 6 | 6 | 6 | 5 | 5 | 5 | 5 | 5 |
| A | 5 | 5 | 5 | 5 | 5 | 5 | 5 | 5 |
| B | 5 | 5 | 5 | 5 | 5 | 5 | 5 | 5 |

47

|   |   |   |   |   |   |   |   |   |
|---|---|---|---|---|---|---|---|---|
| T | 3 | 6 | 3 | 5 | 3 | 6 | 3 | 5 |
| A | 0 | 0 | 0 | 0 | 0 | 6 | 6 | 6 |
| B | 0 | 0 | 0 | 0 | 0 | 0 | 0 | 0 |

49

|   |   |   |   |   |   |
|---|---|---|---|---|---|
| T | 6 | 5 | 1 | 3 | 5 |
| A | 5 | 5 | 3 | 5 | 6 |
| B | 5 | 5 | 0 |   |   |

51

|   |   |     |   |   |   |   |
|---|---|-----|---|---|---|---|
| T | 8 | (8) | 5 | 1 | 3 | 5 |
| A | 6 |     | 5 | 3 | 5 | 6 |
| B | 7 | (7) | 7 | 0 |   |   |

53

|   |   |         |   |   |   |   |
|---|---|---------|---|---|---|---|
| T | 8 | (8)-(5) | 5 | 1 | 3 | 5 |
| A | 6 |         | 5 | 3 | 5 | 6 |
| B | 7 | (7)     | 5 | 0 |   |   |

55

|   |   |     |     |   |   |   |
|---|---|-----|-----|---|---|---|
| T | 8 | (8) | 5   | 6 | 3 | 5 |
| A | 6 |     | 5   | 5 | 3 | 5 |
| B | 7 | (7) | (7) | 5 | 0 | 0 |

57

|   |   |   |   |   |   |   |
|---|---|---|---|---|---|---|
| T | 5 | 6 | 7 | 5 | 6 | 7 |
| A | 5 | 6 | 7 | 5 | 6 | 7 |
| B | 5 | 6 | 7 | 5 | 6 | 7 |