Morning Has Broken

Cat Stevens

Tab:UkuleleHunt.com

♩ = 120

Intro

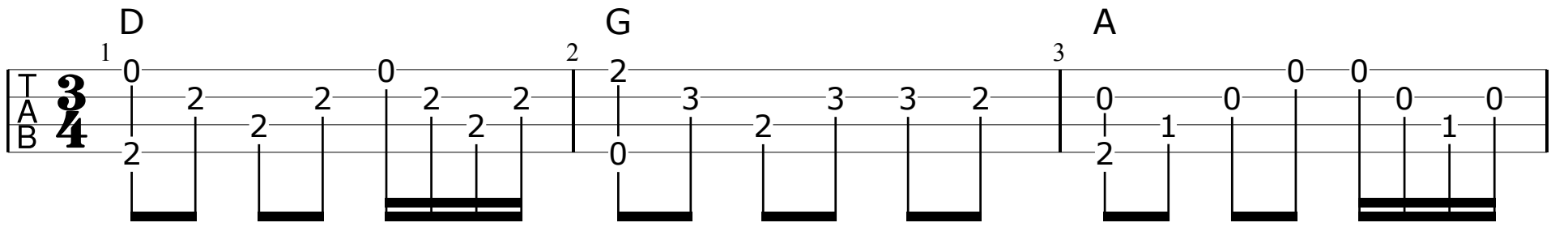

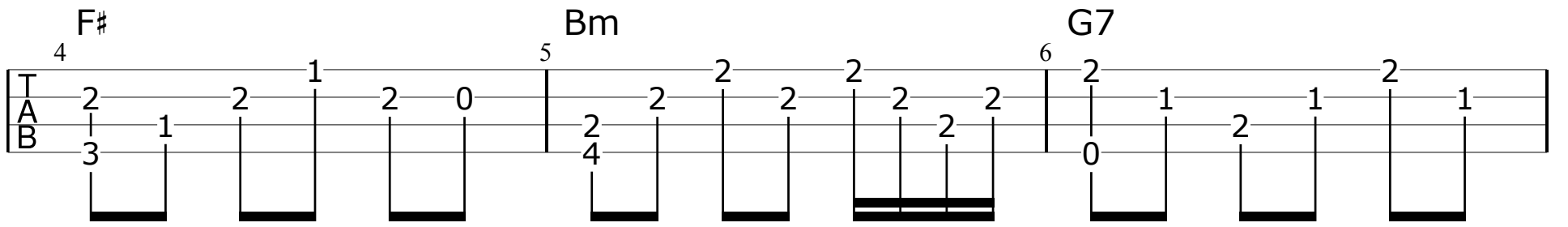

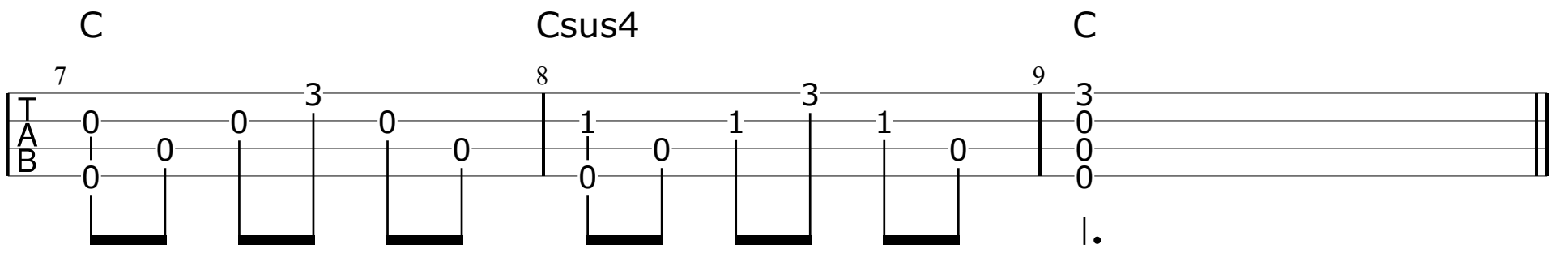

Verse

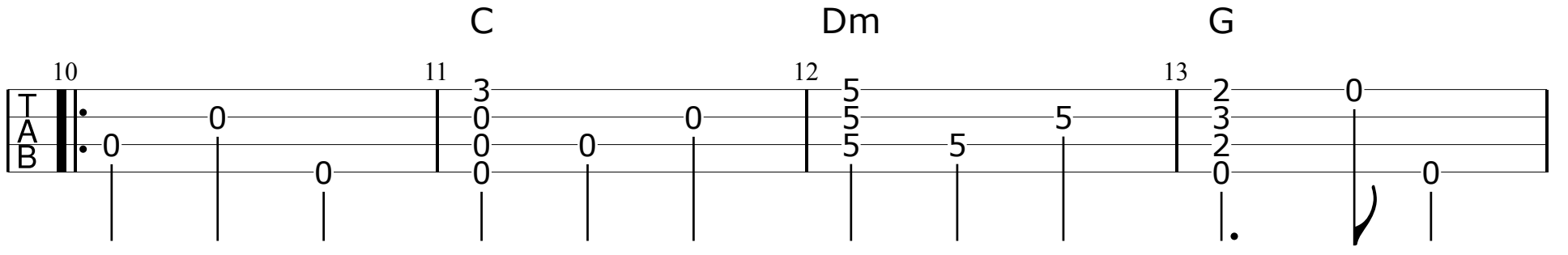

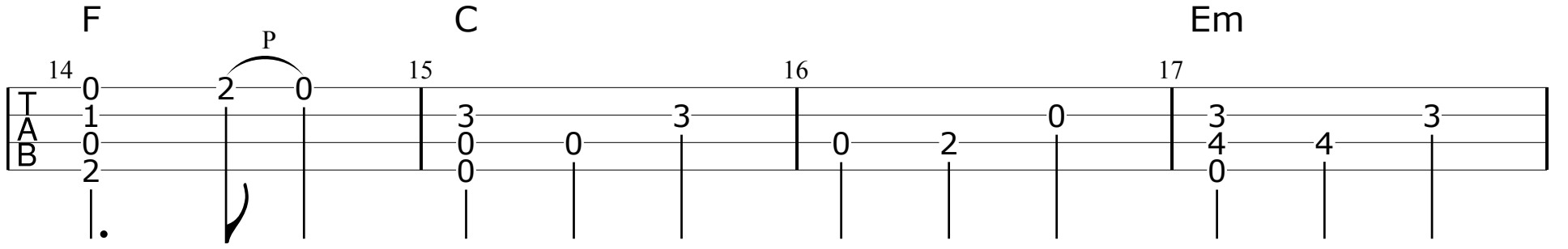

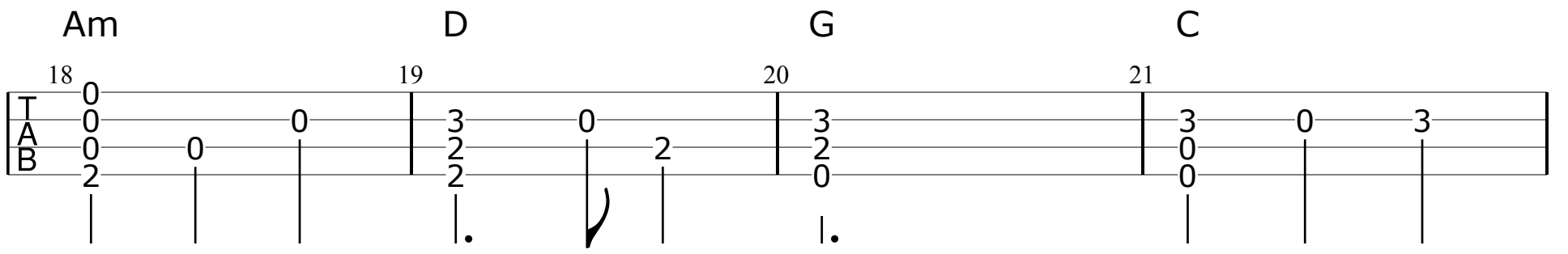

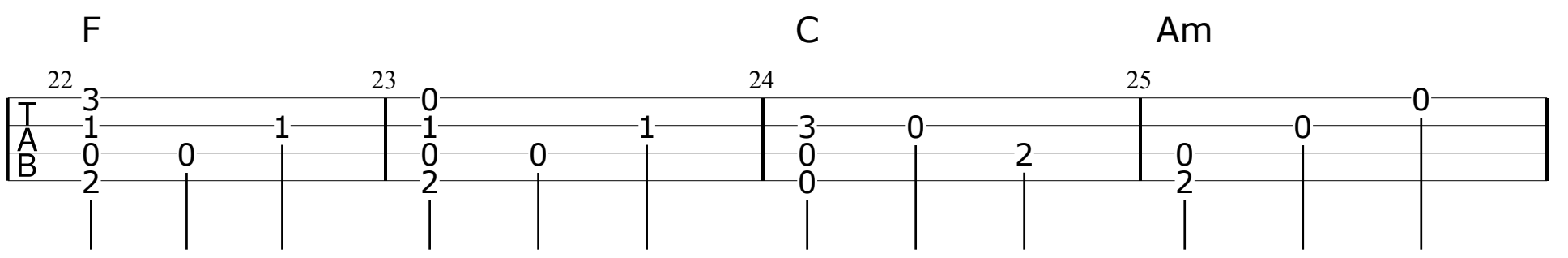

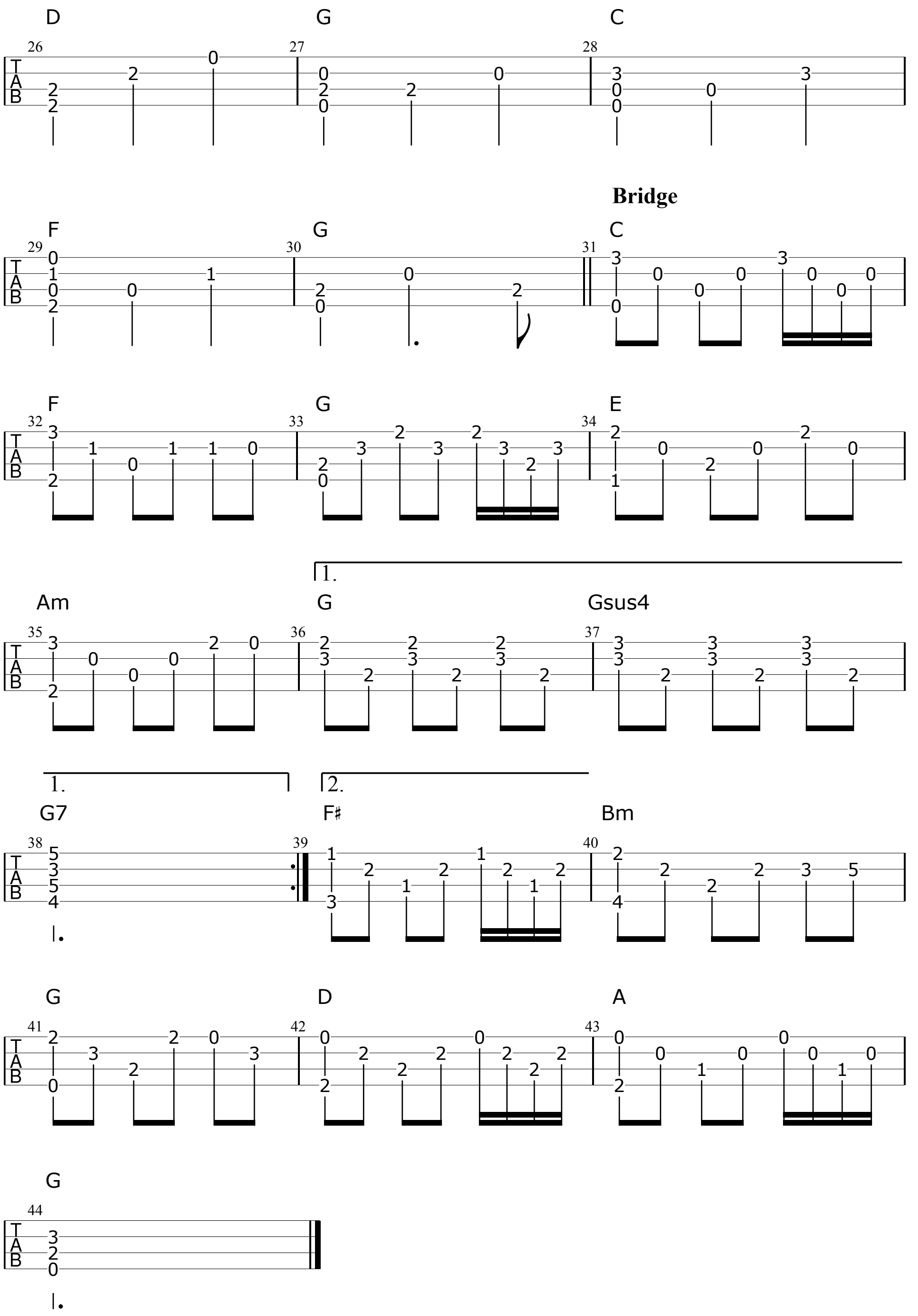
D G C
26 27 28
F G C
Bridge
29 30 31
F G E
32 33 34
1.
Am G Gsus4
35 36 37
1. 2.
G7 F♯ Bm
38 39 40
G D A
41 42 43
G
44