Piano Man

Billy Joel

Tab:UkuleleHunt.com

♩ = 100

Intro

Gm Ddim7

♩ = 160

F C B♭ F B♭ C7

Verse

F Fsus4 F5 Fsus4 F C

B♭ F B♭ F G7 C

F C B♭ F B♭ C7

Pre-Chorus

F Dm Dm7 Dm6 Dm(♯5)

Dm Dm7 Dm6 Dm(♯5) C C7

Chorus

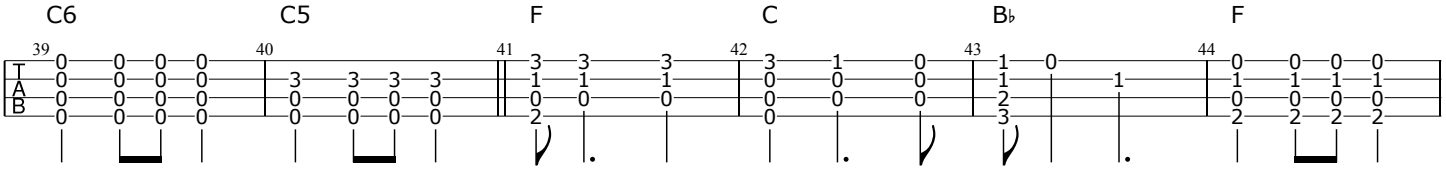

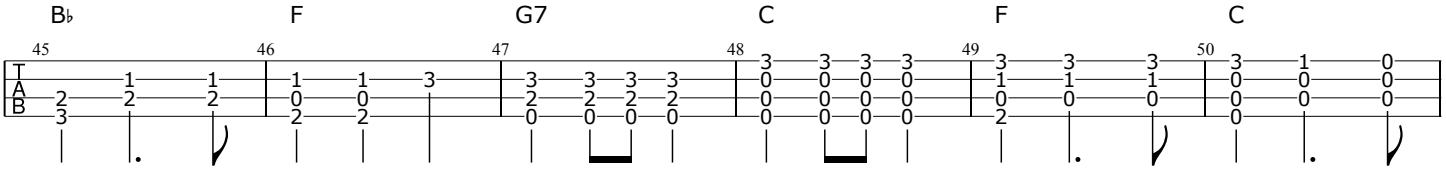

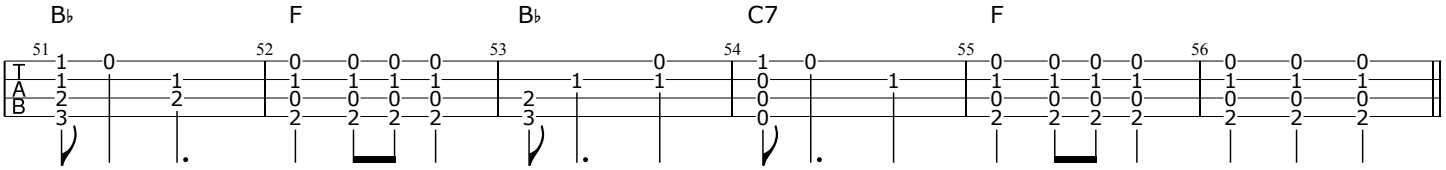

Solo

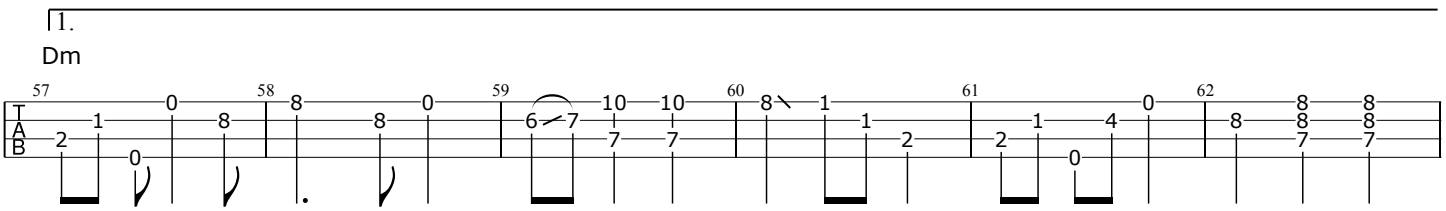

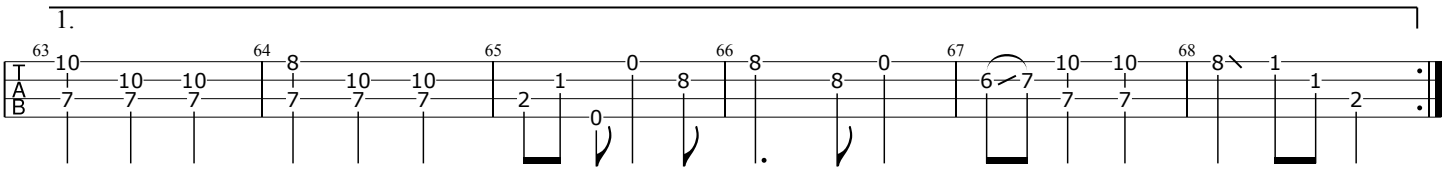
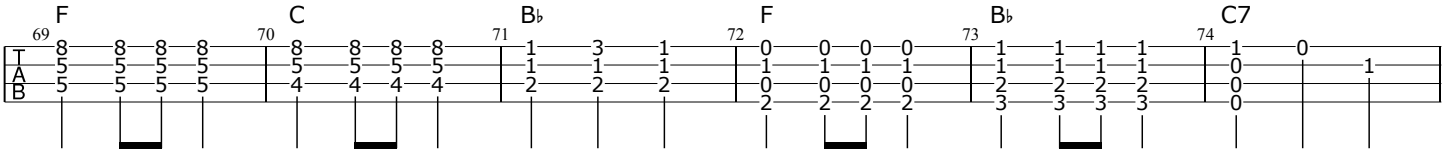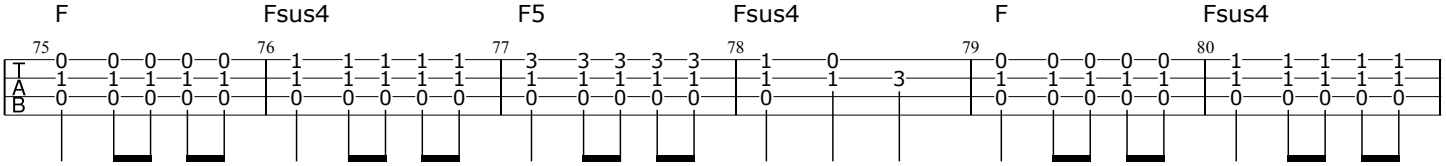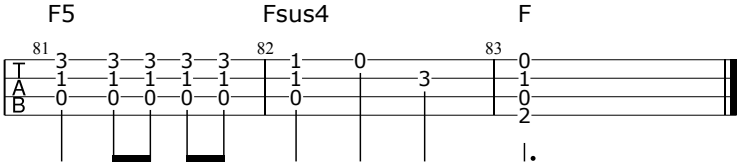
Outro